Egy asszonynak kilenc a leánya
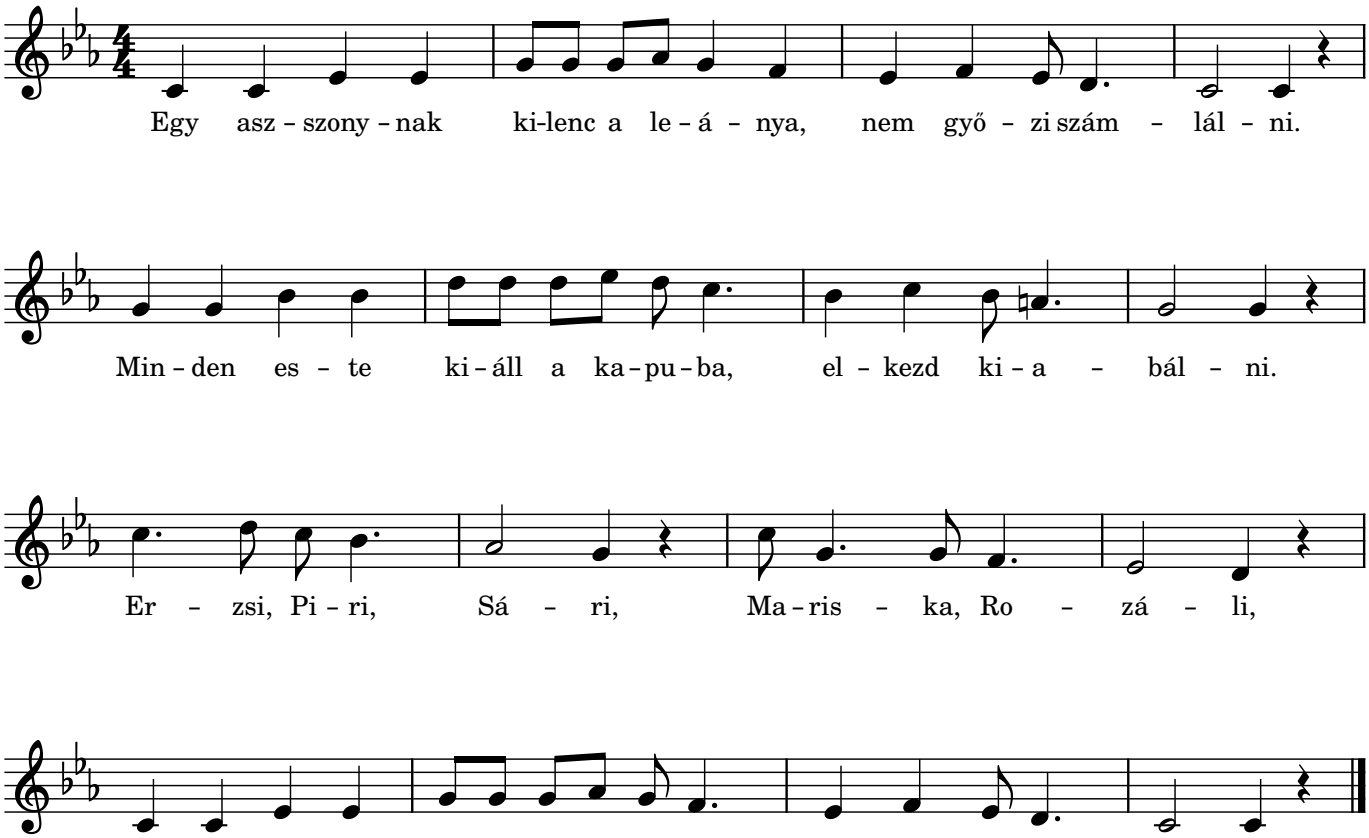
lej.: Debreczeni-Kis Helga